418 - 2485 Eglinton Avenue West, Mississauga, ON L5M 2T1

• Condominium • Apartment / Flat • 1 bedroom • 1 bathroom



View virtual tour at:
https://view.tours4listings.com/418--2485-eglinton-avenue-west-mississauga/

Discover Modern Living In This Beautiful One Bedroom Unit, Featuring An Unobstructed View and Laminate Flooring Throughout. Stylish Kitchen With Built-In Appliances, Quartz Countertop, Backsplash And A Large Centre Island. The Spacious Bedroom Includes A Large Mirrored Double Closet. Four Piece Bathroom Offers Full Functionality And Comfort. Located In The Heart Of Central Erin Mills, One Of Mississauga Most Desirable And Well-Connected Neighborhoods. This Prime Location Offers Immediate Access To Top Amenities Including Erin Mills Town Centre, Credit Valley Hospital, And A Variety Of Shops, Restaurants, And Cafes. Excellent Transit Options With Nearby Streetsville Go Station And Easy Access To Highways 403, 401, And 407.



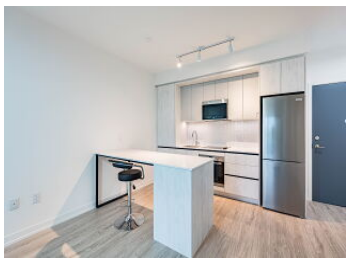



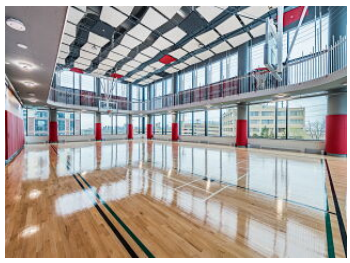



Christopher Elder

Realtor

(647) 774-7986
info@chriselder.ca
http://www.chriselder.ca

Right at Home Realty

The information contained herein has been obtained through sources deemed reliable, but cannot be guaranteed as to its accuracy. Not intended to solicit buyers or sellers currently under contract with a brokerage.